ProbeChem®
Expedite Your Scientific Research

Certificate of Analysis

WWW.PROBECHEM.COM

Global Supplier of Chemical Probes, Inhibitors & Agonists.

Product Name : GW-4869
Cat. No. : PC-45623
CAS No. : 6823-69-4
Batch No. : PC-4562301
Chemical Name : 2-Propenamide, 3,3'-(1,4-phenylene)bis[N-[4-(4,5-dihydro-1H-imidazol-2-yl)phenyl]-, hydrochloride (1:2)

PHYSICAL AND CHEMICAL PROPERTIES

Molecular Weight : 577.5
Molecular Formula : $C_{30}H_{28}N_6O_2 \cdot {}_2HCl$
Storage : Powder -20°C 3 years
4°C 2 years
In solvent -80°C 6 months
-20°C 1 month
Chemical Structure :

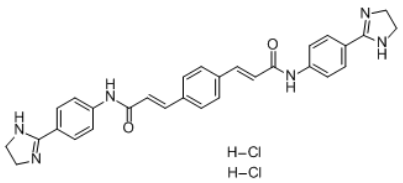

ANALYTICAL DATA

Appearance : Solid powder
^{1}H NMR Spectrum : Consistent with
HPLC : Consistent with
NP : Consistent with
Purity (HPLC) : >98%
Conclusion : The product has been tested and complies with the given specifications.

Caution: Product has not been fully validated for medical applications. Lab Use Only!

E-mail: tech@probechem.com